Bicester Sports Pavilion
Cherwell District Council

Turner & Townsend

ID	Task Name	Duration	Start	Finish
1	**Design Development**	**81 days**	**Mon 20/10/14**	**Thu 19/02/15**
2	Appoint Design Team	4 wks	Mon 20/10/14	Fri 14/11/14
3	Stage 2 Design Drawings	15 days	Mon 03/11/14	Fri 21/11/14
4	Stage 2 Cost Analysis	5 days	Mon 24/11/14	Fri 28/11/14
5	Stage 2 Client Sign-off	0 days	Fri 28/11/14	Fri 28/11/14
6	Site Investigations/Surveys	20 days	Mon 03/11/14	Fri 28/11/14
7	Initial Stakeholders Meeting	0 days	Wed 03/12/14	Wed 03/12/14
8	Sport England Consultation	4 wks	Mon 17/11/14	Fri 12/12/14
9	Stage 3 Design Development	20 days	Mon 24/11/14	Fri 19/12/14
10	Public Exhibition	0 days	Wed 14/01/15	Wed 14/01/15
11	Stage 3 Cost Analysis	10 days	Mon 22/12/14	Wed 14/01/15
12	Stage 3 Client Sign Off	0 days	Thu 15/01/15	Thu 15/01/15
13	Stage 4 Design Development	20 days	Mon 22/12/14	Wed 28/01/15
14	Stage 4 Cost Analysis	10 days	Thu 29/01/15	Wed 11/02/15
15	Stage 4 Client Sign-off	1 wk	Fri 13/02/15	Thu 19/02/15
16	**Planning Submission**	**134 days**	**Mon 05/01/15**	**Thu 09/07/15**
17	Pre App Collation of Documents	7 days	Mon 05/01/15	Tue 13/01/15
18	Pre App	4 wks	Thu 15/01/15	Wed 11/02/15
19	Planning Collation	5 days	Thu 12/02/15	Wed 18/02/15
20	Planning Application - 13 weeks	61 days	Thu 19/02/15	Thu 14/05/15
21	Planning Approval meeting	0 days	Thu 14/05/15	Thu 14/05/15
22	Judicial Review Period	8 wks	Fri 15/05/15	Thu 09/07/15
23	**Contractor Procurement**	**171 days**	**Sun 04/01/15**	**Mon 31/08/15**
24	EoI/PQQ	3 wks	Sun 04/01/15	Thu 22/01/15
25	PQQ Evaluation	2 wks	Fri 23/01/15	Thu 05/02/15
26	Pre-qualification Interviews	1 wk	Fri 06/02/15	Thu 12/02/15
27	Compile Tender Documentation	4 wks	Tue 07/04/15	Mon 04/05/15
28	Tender Period	6 wks	Tue 05/05/15	Mon 15/06/15
29	Tender Evaluation	2 wks	Tue 16/06/15	Mon 29/06/15
30	Clarification Meetings	1 wk	Tue 30/06/15	Mon 06/07/15
31	Internal sign off	5 wks	Tue 07/07/15	Mon 10/08/15
32	Standstill Period	10 days	Tue 11/08/15	Mon 24/08/15
33	Issue LoI/Contract	1 wk	Tue 25/08/15	Mon 31/08/15
34	**Construction Phase**	**150 days**	**Tue 01/09/15**	**Mon 28/03/16**
35	Production of Construction Drawings	30 days	Tue 01/09/15	Mon 12/10/15
36	Contractor Mobilisation	20 days	Tue 01/09/15	Mon 28/09/15
37	Construction Stage	26 wks	Tue 29/09/15	Mon 28/03/16
38	Practical Completion	0 days	Mon 28/03/16	Mon 28/03/16

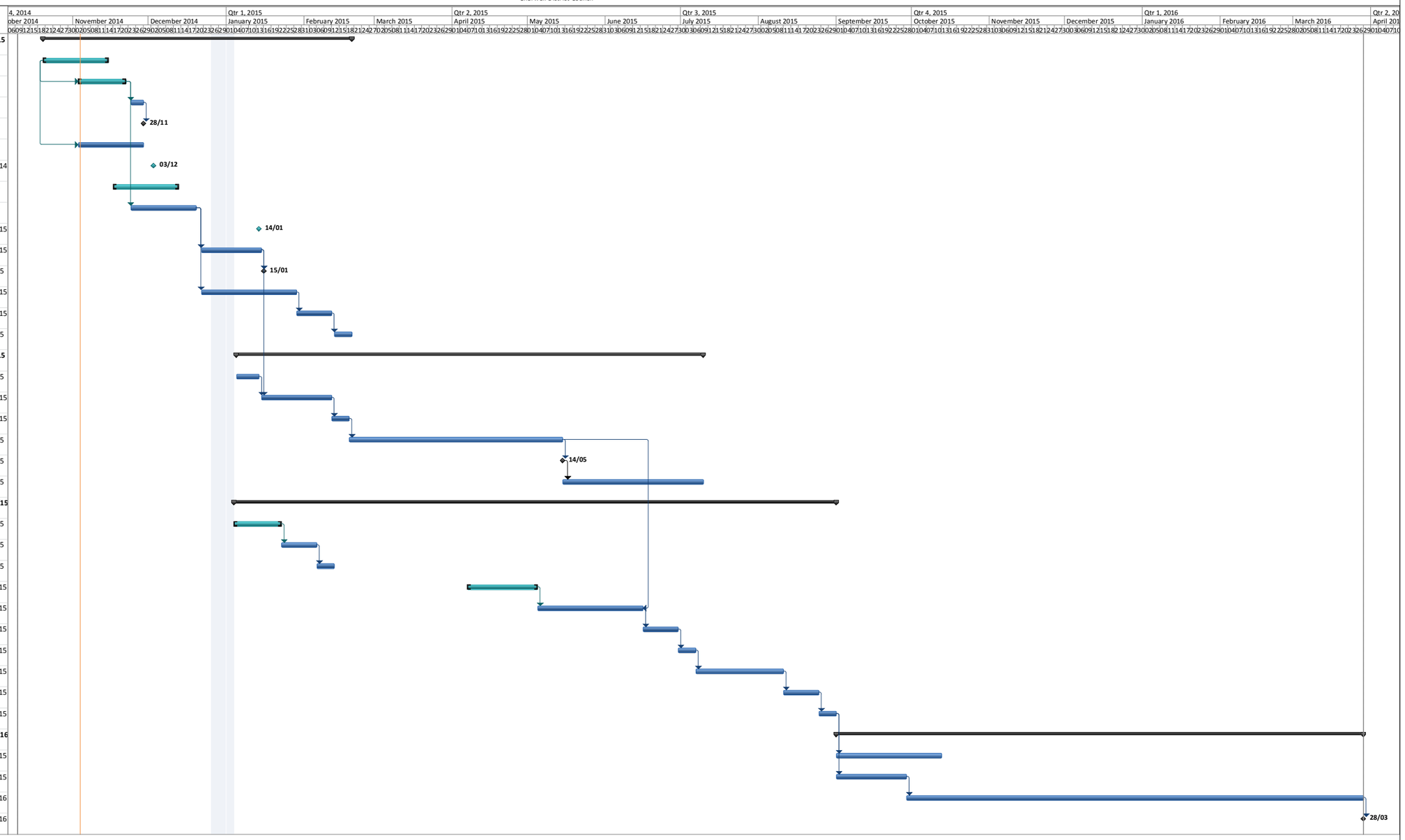

Project: Programme
Date: Tue 04/11/14

Task | Split | Milestone | Summary | Project Summary | External Tasks | External Milestone | Inactive Task | Inactive Milestone | Inactive Summary | Manual Task | Duration-only | Manual Summary Rollup | Manual Summary | Start-only | Finish-only | Deadline | Progress